

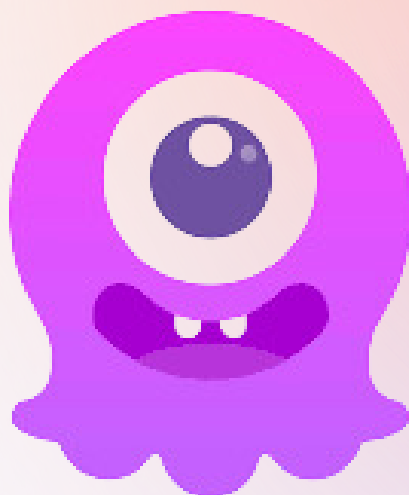

# CHAMET

Hostess Policy



## Host Registration Link

[https://h5.schamet.com/webH5/agent/bindMethod.html?  
companyId=3338](https://h5.schamet.com/webH5/agent/bindMethod.html?companyId=3338)

## Chamet APK link

[https://www.dropbox.com/scl/fi/y3obi9hkwsn3gs9oc238s/C  
hamet-Live-Video-Chat\\_3.8.9\\_APKPure.apk?  
rlkey=4bcx0adrgpfomte1kyuzwe8st&st=2mhiipr0&raw=1](https://www.dropbox.com/scl/fi/y3obi9hkwsn3gs9oc238s/Chamet-Live-Video-Chat_3.8.9_APKPure.apk?rlkey=4bcx0adrgpfomte1kyuzwe8st&st=2mhiipr0&raw=1)



# Register As A Host

- Open **Host Registration Link**
- Verify your phone number / email
- Download Chamet app
- Login with verified number / email
- Complete face authentication:
  - Click on “My beans” from Profile options
  - Click on “withdraw”
  - Select the Face Verification option and follow the process.

## Host Registration Link:

**[https://h5.schamet.com/webH5/agent/bindMet  
hod.html?companyId=3338](https://h5.schamet.com/webH5/agent/bindMet<br/>hod.html?companyId=3338)**

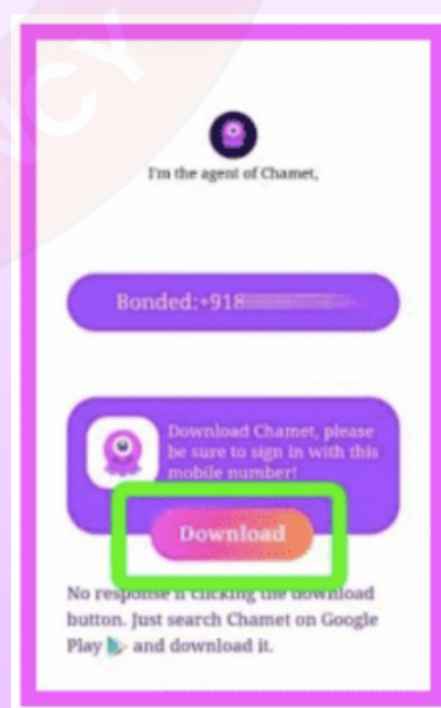
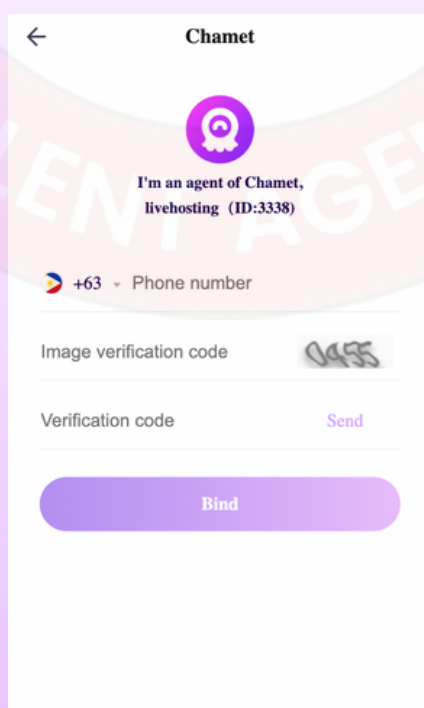
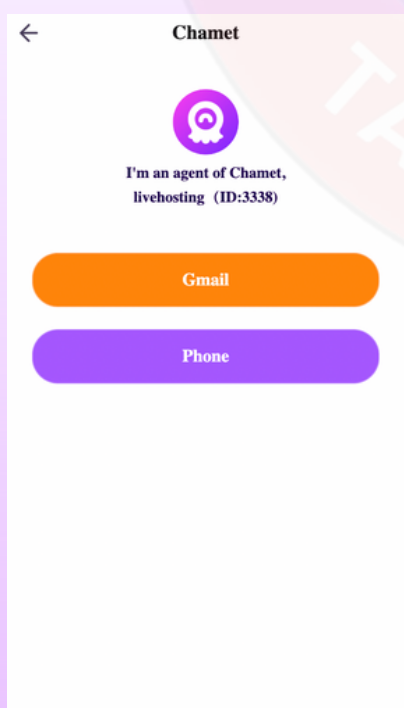



## How To Connect Metwallet:

- The agent must bind the Chamet account with the Metwallet App using the same phone number/ email address. Follow these steps to connect to the Metwallet app.
1. Login through phone number/email address.
  2. After filling in the details, click on “Next”.
  3. After completing the signup process.
  4. Click on the three lines in the top left corner.
- 1st step - Fill in basic details.
- 2nd step - Verify with any government ID and upload the front page of the same
- 3rd step - Submit the address proof from the government ID.
- Complete the registration process

**NOTE:** It is important to use the same email address or phone number while registering on the Chamet, and Metwallet

**METWALLET LINK**



# COMMISSION & SETTLEMENT

## Chamet APK link

[https://www.dropbox.com/scl/fi/y3obi9hkwsn3gs9oc238s/Chamet-Live-Video-Chat 3.8.9 APKPure.apk?  
rlkey=4bcx0adrgpfomte1kyuzwe8st&st=2mhiipr0&raw=1](https://www.dropbox.com/scl/fi/y3obi9hkwsn3gs9oc238s/Chamet-Live-Video-Chat%203.8.9%20APKPure.apk?rlkey=4bcx0adrgpfomte1kyuzwe8st&st=2mhiipr0&raw=1)



# EARNING OF HOSTESSES

## 1 Earning of Hostesses

Hostesses earn Beans through video calls and gifts.

- Host can charge between **1,200 to 6,000 Beans per minute for video calls.**
- Host can also **receive Beans as gifts**, which vary in value.

## 2 The Value of the Beans

**10,000 Beans = 1 USD**

# SETTLEMENT & PAYMENT

- You can withdraw your earnings daily
- **Minimum Withdrawal Amount = 10 USD**
- The withdrawn amount will instantly go to your bound Metwallet.
- A hostesses **MUST** pass face verification.
- Bind her own phone number or Gmail.
- Must have valid Metwallet account under her Chamet account **BEFORE** withdrawing salaries.
- Salaries go directly to hostesses.
- For Bahrain, agents will receive their hostesses' salaries and pay them separately.



# RULES

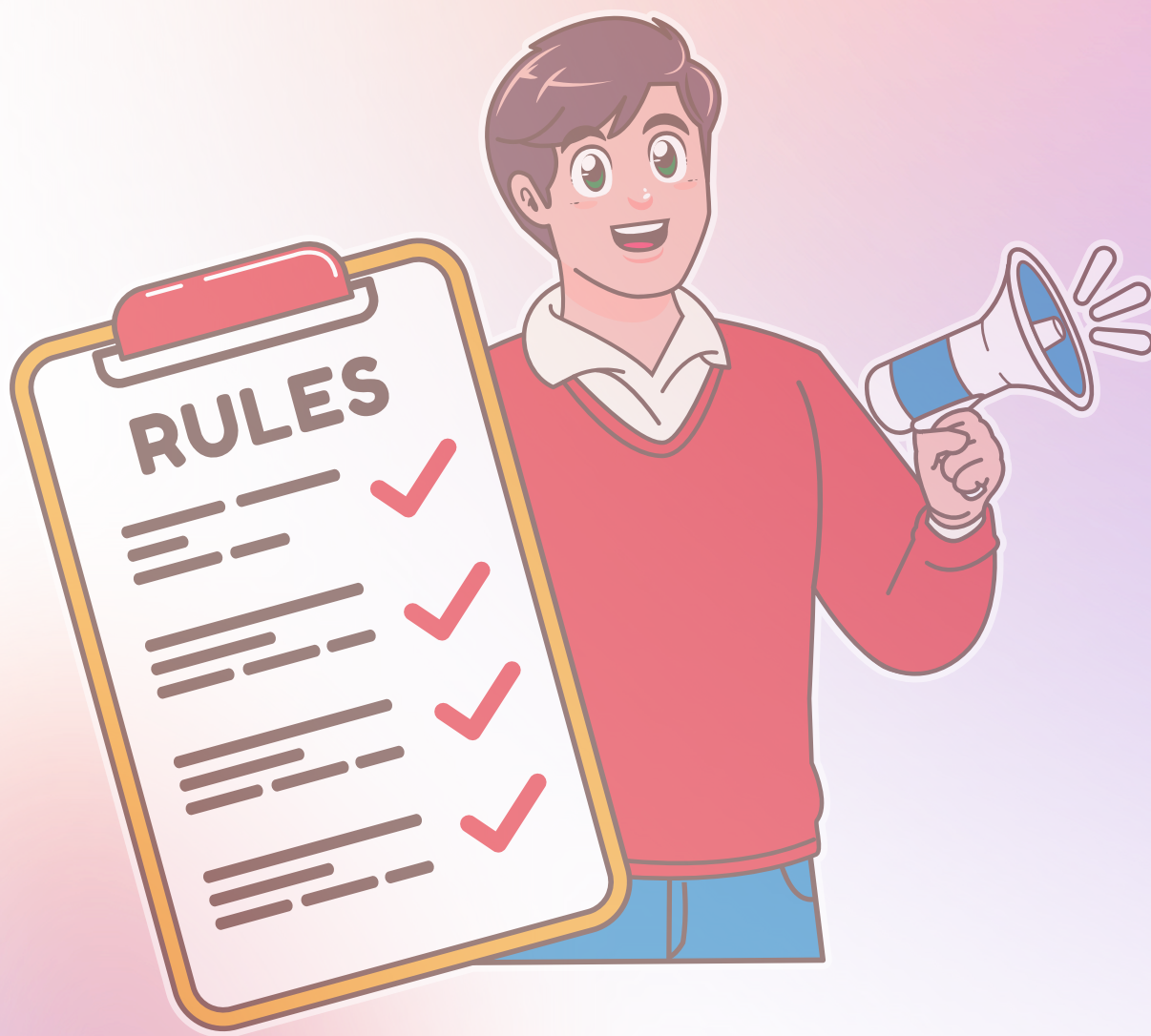



# RULES FOR HOSTESSES

Some violations would cause strict punishment such as banning the hostess from Chamet, confiscation of related agency's commission. The following situations are strictly forbidden!

- 1 A hostess register more than one account in Chamet
- 2 A hostess switches agency to others, or an agent entices hostesses inside Chamet to join his/her own agency.
- 3 A hostess presents pornographic content during **Live or Private video call**
- 4 A hostess who is under 18 years old.

## WITHDRAWAL PROCESS:

- Click on "Beans" and then "Withdrawal".
- Go to "Metwallet" and click on the Wallet icon in the top left corner of the screen.
- Select "Withdrawal account" and fill out the form as per your daily withdrawal limit:



- Basic Level for \$50/per day
- Semi-Verified for \$5,000/per day.
- Fully verified for \$10,000/per day.
- Then link your preferred withdrawal method and click on "Bind".
- Enter the amount that you want to withdraw and "Confirm"

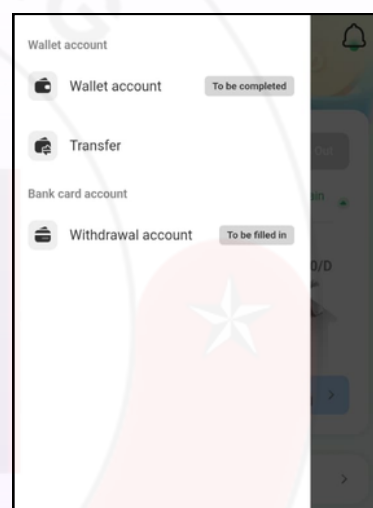
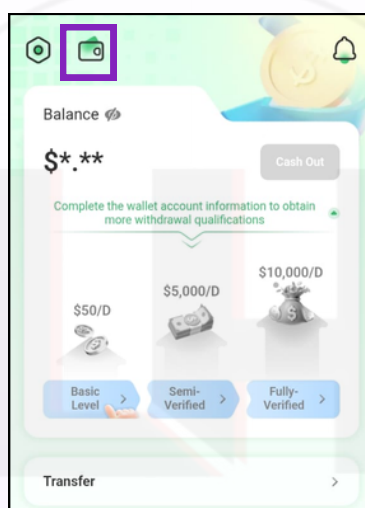
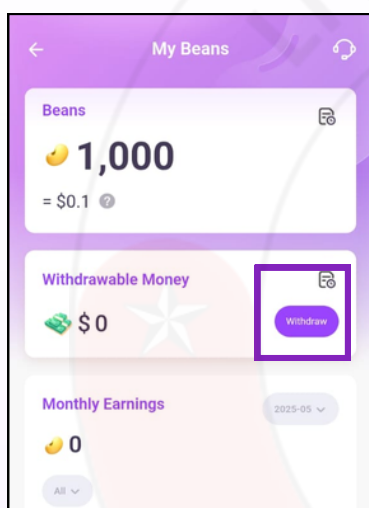

The screenshot shows the 'Basic Level' verification form. It has three tabs: 'Basic Level', 'Semi-Verified', and 'Fully-Verified'. The 'Basic Level' tab is selected. The form asks for the following information: First Name, Middle Name, Last Name, Gender (Female or Male), Birthday, and Email. A warning message states: 'Please enter your real personal information and it is not allowed to modify. Wrong information may cause failed withdrawal.'

The screenshot shows the 'Linked Withdrawal Account' page. It lists three options for linking an account: 'Bank Card', 'IMPS', and 'EPay'. Each option has a 'Bind' button next to it.



# **CHAMET STANDARDS FOR HOSTESSES**

Our AI system helps us to do inspections and they are very sensitive, so please inform your hostesses of avoiding unqualified behaviours. Moreover, our AI system also can screen out hostesses who are not able to earn and then stop distributing calls for them, so you should not recruit hostesses who are not good at this profession because they will be dismissed anyway.

## **STANDARDS OF LIVE POSTERS AND OTHERS**

- 1. They should wear makeup or use a photo with beautification*
- 2. They should use photo of themselves.*
- 3. Their photos should be in high definition and with proper brightness.*
- 4. Their photos should be with a tidy background.*
- 5. They should dress decently [ No revealing clothing ; no vulgar posture ]*



# STANDARDS OF LIVE DURATION

- 1. Keep their face in the box all the time.*
- 2. They should be in a bright surrounding.*
- 3. They should wear makeup and dress decently.  
[ No revealing clothing ; No vulgar posture ;  
No pornographic behaviour]*
- 4. They should use earphones.*
- 5. The should not lie down during live streaming.  
[ It is forbidden to show the bed otherwise you  
will be banned.*





# **CHAMET HOSTESS** **REGISTRATION**

We will send you a registration link separately, you will register click on this link

<https://h5.schamet.com/webH5/agent/bind.html?companyId=3338> and verify your number or email then download the app. You can start streaming after successful face verification.

**HAVE ANY QUERY?**  
**FEEL FREE TO ASK QUESTIONS**



**livehostsearch@gmail.com**



**www.lhtalentagency.com**



**+91 70653 84660**